

SAFETY, HEALTH AND ENVIRONMENTAL INFORMATION BOX

IT IS ASSUMED THAT ALL WORKS ON THIS DRAWING WILL BE CARRIED OUT BY A COMPETENT CONTRACTOR WORKING WHERE APPROPRIATE, TO AN APPROPRIATE METHOD STATEMENT. THIS DRAWING IS TO BE USED ONLY FOR THE PURPOSE OF ISSUE THAT IT WAS ISSUED FOR AND IS SUBJECT TO AMENDMENT.

EXCEPTIONAL RISKS RELATING TO THE WORKS ASSOCIATED WITH THIS DRAWING ARE IDENTIFIED BELOW.

NOTES

1. THIS DRAWING IS TO BE READ IN CONJUNCTION WITH ALL OTHER RELEVANT DOCUMENTATION.
2. DO NOT SCALE FROM THIS DRAWING, USE ONLY PRINTED DIMENSIONS.
3. ALL DIMENSIONS IN MILLIMETRES. ALL CHANGES, LEVELS AND COORDINATES ARE IN METRES UNLESS DEFINED OTHERWISE.
4. THIS DRAWING IS TO BE READ IN CONJUNCTION WITH THE PROJECT HEALTH & SAFETY FILE FOR ANY IDENTIFIED POTENTIAL RISKS.
5. PLOT IDS HAVE BEEN ADDED ONLY FOR EASE OF REFERENCE BETWEEN PLOTS.
6. LAND OWNERSHIP INFORMATION BASED ON INDICATIVE PLANS OBTAINED FROM LAND REGISTRY.

LEGEND

● PLOT NUMBER

PINK LAND TO BE ACQUIRED

BLUE SERVITUDE RIGHT TO BE ACQUIRED

ISSUED TO	MS	Date	Staff
ISSUED TO IAC	MS	01/09/23	P02
		01/09/23	P03.1

REVISION DETAILS

By	Check	Date	Staff

INITIAL STATUS OR WIP

Client



Project Title

B714 Upgrade

COMPULSORY PURCHASE ORDER 1 PLANS SHEET 2 OF 4

Designed	Drawn	Checked	Approved	Date

Internal Project No: 60683393
Scale @ A1: 1:2500
Suitability: SO
Volume: Land Ownership Boundaries

AECOM

AECOM
2nd Floor
177 Bithwell Street
Glasgow
Tel: +44 (0)141 262 0500
www.aecom.com

Drawing Number	Project / Work Package	Originator	Volume	Rev
60683393	-ACM	-LLO	-	P03.1
ZZ		-DR-LR	-0092	

Location: 1 Type 1 Rule 1 Number



Bankhead Farm

Tower Farm

2-02 PINK

2-03 PINK

2-07 PINK

2-08 PINK

2-09 PINK

2-10 PINK

2-11 PINK

2-16 PINK

2-17 PINK

2-01 PINK

2-04 PINK

2-05 PINK

2-12 PINK

2-13 PINK

2-14 PINK

2-15 PINK

2-18 BLUE

CONTINUATION TO SHEET 60683393-ACM-LLO-ZZ-DR-LR-0094
2000 PINK R-0002

SEE DETAIL A

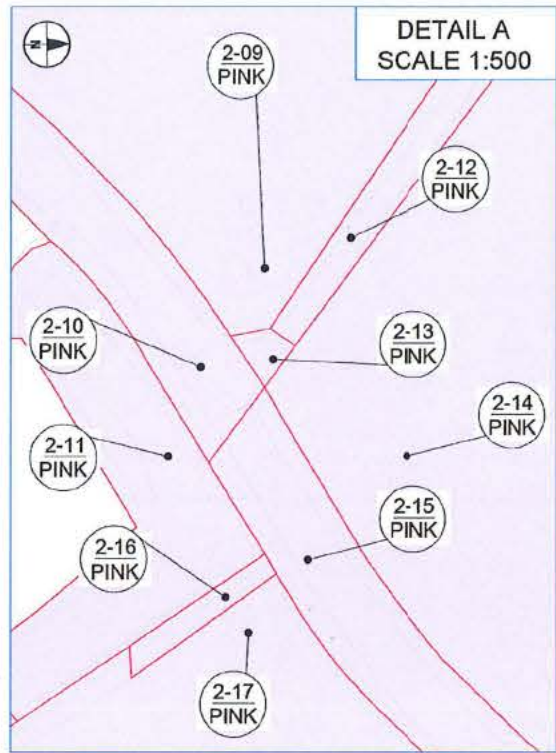

Castlehead Stables

Craighead Farm

Craigmill

Carr Water

Boll Burn

Kilwinning Road

CONTINUATION TO SHEET 60683393-ACM-LLO-ZZ-DR-LR-0094

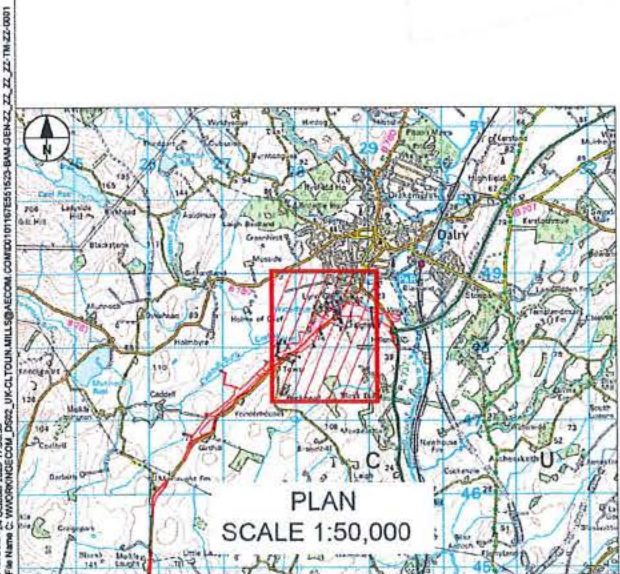

SAFETY, HEALTH AND ENVIRONMENTAL INFORMATION BOX

IT IS ASSUMED THAT ALL WORKS ON THIS DRAWING WILL BE CARRIED OUT BY A COMPETENT CONTRACTOR WORKING WHERE APPROPRIATE, TO AN APPROPRIATE METHOD STATEMENT.
THIS DRAWING IS TO BE USED ONLY FOR THE PURPOSE OF ISSUE THAT IT WAS ISSUED FOR AND IS SUBJECT TO AMENDMENT.
EXCEPTIONAL RISKS RELATING TO THE WORKS ASSOCIATED WITH THIS DRAWING ARE IDENTIFIED BELOW.
NOTES
1. THIS DRAWING IS TO BE READ IN CONJUNCTION WITH ALL OTHER RELEVANT DOCUMENTATION.
2. DO NOT SCALE FROM THIS DRAWING, USE ONLY PRINTED DIMENSIONS.
3. ALL DIMENSIONS IN MILLIMETRES, ALL CHAINAGES, LEVELS AND COORDINATES ARE IN METRES UNLESS DEFINED OTHERWISE.
4. THIS DRAWING IS TO BE READ IN CONJUNCTION WITH THE PROJECT HEALTH & SAFETY FILE FOR ANY IDENTIFIED POTENTIAL RISKS.
5. PLOT IDS HAVE BEEN ADDED ONLY FOR EASE OF REFERENCE BETWEEN PLOTS.
6. LAND OWNERSHIP INFORMATION BASED ON INDICATIVE PLANS OBTAINED FROM LAND REGISTRY.

LEGEND
 PLOT NUMBER
 LAND TO BE ACQUIRED
 SERVITUDE RIGHT TO BE ACQUIRED

ISSUED TO NAC	MS	01/09/23	P02
		01/09/23	P03.1
REVISION DETAILS	By	Check	Date

INITIAL STATUS OR WIP

Project Title
B714 Upgrade

Drawing Title
COMPULSORY PURCHASE ORDER 1 PLANS SHEET 3 OF 4

Design	Drawn	Checked	Approved	Date
Internet Project No.	60683393	Subsidiary	SO	
Scale @ A1	1:2500	Volume	Land Ownership Boundaries	



AECOM
2nd Floor
177 Borthwell Street
Glasgow
Tel +44 (0)141 202 0500
www.aecom.com

Drawing Number	Project / Work Package	Originator	Volume	Rev
60683393	-ACM-	-LLO-	P03.1	
ZZ	-DR-LR-	0093		

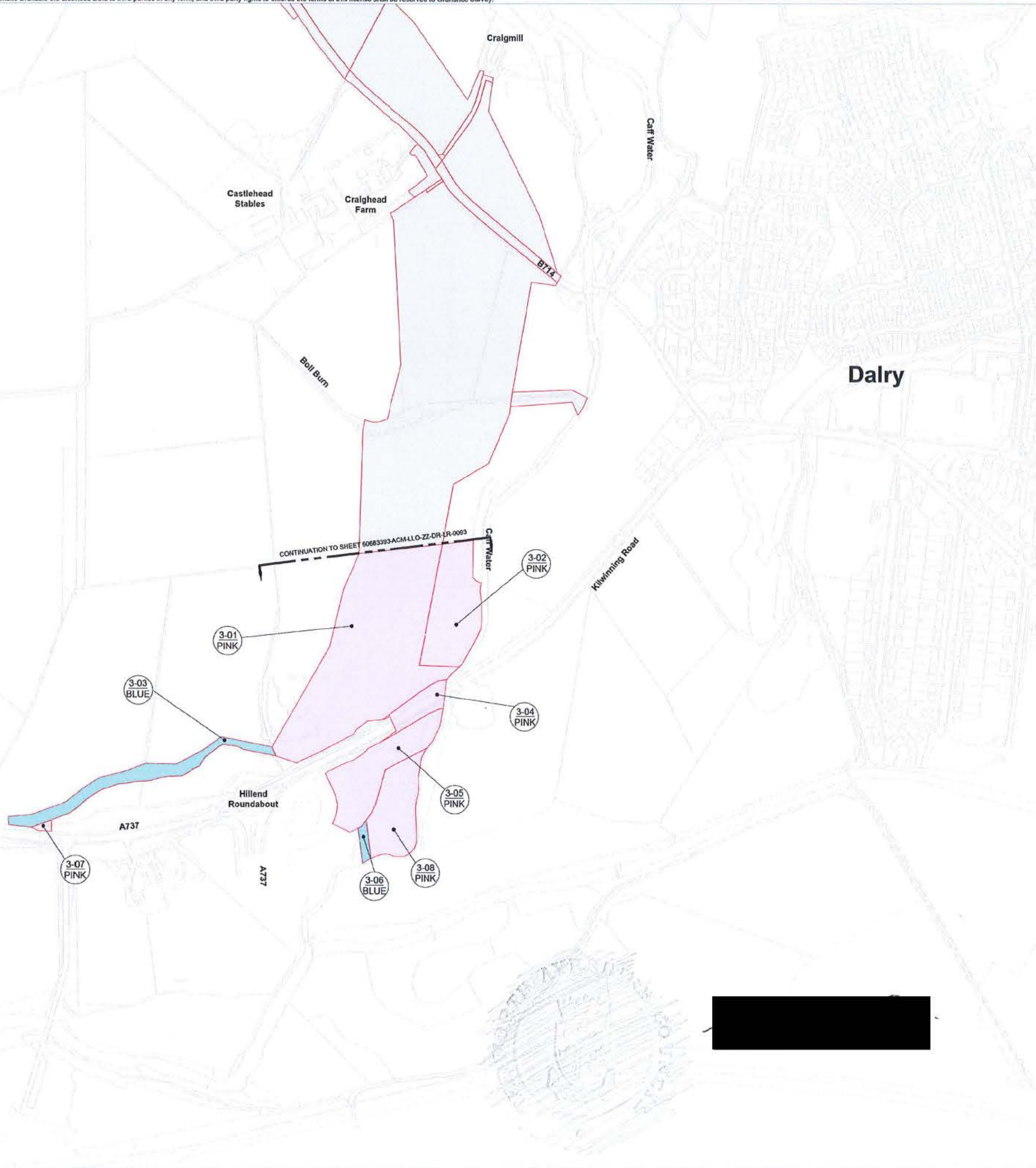

Per Date: 24 October 2023 16:17:33
 File Path: \\AECOM\Projects\60683393\ACM\LL0-ZZ-DR-LR-0094\Drawings\030101\030101_01.dwg
 Plot No: 1

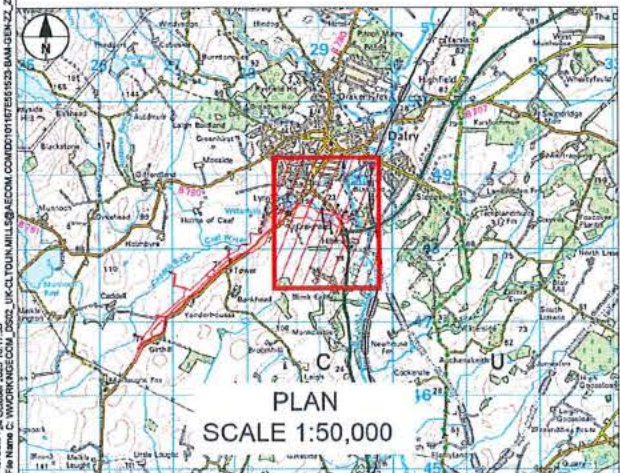

SAFETY, HEALTH AND ENVIRONMENTAL INFORMATION BOX

IT IS ASSUMED THAT ALL WORKS ON THIS DRAWING WILL BE CARRIED OUT BY A COMPETENT CONTRACTOR WORKING WHERE APPROPRIATE, TO AN APPROPRIATE METHOD STATEMENT.
 THIS DRAWING IS TO BE USED ONLY FOR THE PURPOSE OF ISSUE THAT IT WAS ISSUED FOR AND IS SUBJECT TO AMENDMENT.
 EXCEPTIONAL RISKS RELATING TO THE WORKS ASSOCIATED WITH THIS DRAWING ARE IDENTIFIED BELOW.

- NOTES**
1. THIS DRAWING IS TO BE READ IN CONJUNCTION WITH ALL OTHER RELEVANT DOCUMENTATION.
 2. DO NOT SCALE FROM THIS DRAWING, USE ONLY PRINTED DIMENSIONS.
 3. ALL DIMENSIONS IN MILLIMETRES, ALL CHANGES, LEVELS AND COORDINATES ARE IN METRES UNLESS DEFINED OTHERWISE.
 4. THIS DRAWING IS TO BE READ IN CONJUNCTION WITH THE PROJECT HEALTH & SAFETY FILE FOR ANY IDENTIFIED POTENTIAL RISKS.
 5. PLOT ID'S HAVE BEEN ADDED ONLY FOR EASE OF REFERENCE BETWEEN PLOTS.
 6. LAND OWNERSHIP INFORMATION BASED ON INDICATIVE PLANS OBTAINED FROM LAND REGISTRY.

LEGEND

- PLOT NUMBER
- LAND TO BE ACQUIRED
- SERVITUDE RIGHT TO BE ACQUIRED

ISSUED TO NAC:	MS	01/09/23	P02
REVISION DETAILS	By	Date	Scale
	Check		

INITIAL STATUS OR WIP

Client:

Project Title: **B714 Upgrade**

COMPULSORY PURCHASE ORDER 1 PLANS SHEET 4 OF 4

Designed	Drawn	Checked	Approved	Date
Internal Project No: 60683393		Sustainability: SD		
Scale @ A1: 1:2500		Volume: Land Ownership Boundaries		

THIS DOCUMENT HAS BEEN PREPARED PURSUANT TO AND SUBJECT TO THE TERMS OF AECOM'S APPOINTMENT BY ITS CLIENT. AECOM ACCEPTS NO LIABILITY FOR ANY USE OF THIS DOCUMENT OTHER THAN BY ITS ORIGINAL CLIENT OR FOLLOWING AECOM'S EXPRESS AGREEMENT TO SUCH USE, AND ONLY FOR THE PURPOSES FOR WHICH IT WAS PREPARED AND PROVIDED.

AECOM

AECOM
 2nd Floor
 117 Buccleuch Street
 Glasgow
 Tel +44 (0)141 202 0500
 www.aecom.com

Drawing Number: 60683393	Project Work Package: -ACM	1 Originator: -LLO -	1 Volume: -DR-LR-0094	Rev: P03.1
ZZ	Location	Type	Rule	Number